ZAC du Quartier de l'Ecole polytechnique
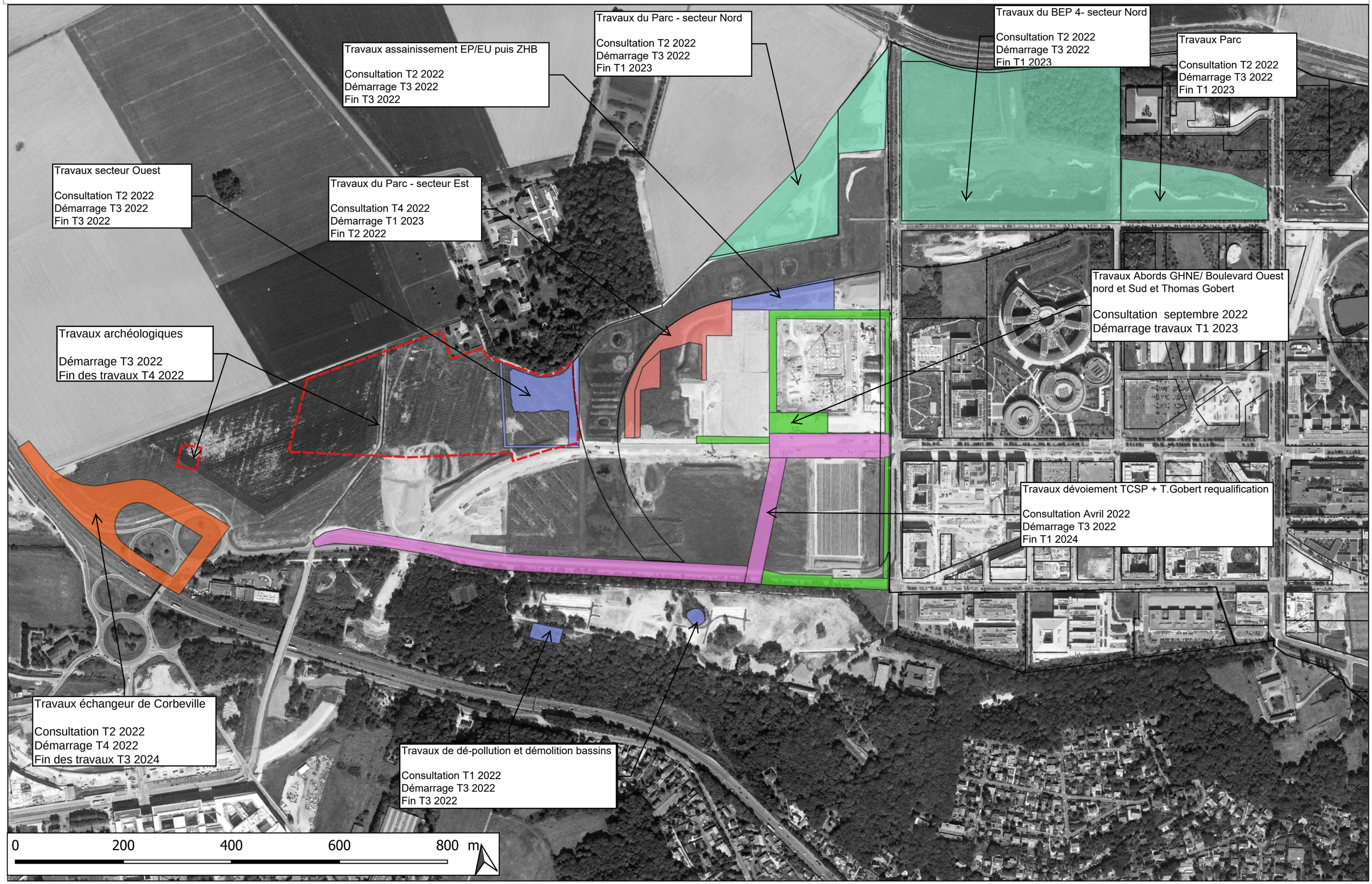
Marchés à venir